

SIEMENS

MindSphere

Analyze MyDrives

Operating Manual

<u>Introduction</u>	1
<u>Security instructions</u>	2
<u>Description</u>	3
<u>Preparing</u>	4
<u>Starting Analyze MyDrives</u>	5
<u>User interface Analyze MyDrives</u>	6
<u>Operating Analyze MyDrives</u>	7

Legal information

Warning notice system

This manual contains notices you have to observe in order to ensure your personal safety, as well as to prevent damage to property. The notices referring to your personal safety are highlighted in the manual by a safety alert symbol, notices referring only to property damage have no safety alert symbol. These notices shown below are graded according to the degree of danger.

 DANGER

indicates that death or severe personal injury will result if proper precautions are not taken.
--

 WARNING
--

indicates that death or severe personal injury may result if proper precautions are not taken.

 CAUTION
--

indicates that minor personal injury can result if proper precautions are not taken.
--

NOTICE

indicates that property damage can result if proper precautions are not taken.
--

If more than one degree of danger is present, the warning notice representing the highest degree of danger will be used. A notice warning of injury to persons with a safety alert symbol may also include a warning relating to property damage.

Qualified Personnel

The product/system described in this documentation may be operated only by **personnel qualified** for the specific task in accordance with the relevant documentation, in particular its warning notices and safety instructions. Qualified personnel are those who, based on their training and experience, are capable of identifying risks and avoiding potential hazards when working with these products/systems.

Proper use of Siemens products

Note the following:

 WARNING
--

Siemens products may only be used for the applications described in the catalog and in the relevant technical documentation. If products and components from other manufacturers are used, these must be recommended or approved by Siemens. Proper transport, storage, installation, assembly, commissioning, operation and maintenance are required to ensure that the products operate safely and without any problems. The permissible ambient conditions must be complied with. The information in the relevant documentation must be observed.
--

Trademarks

All names identified by ® are registered trademarks of Siemens AG. The remaining trademarks in this publication may be trademarks whose use by third parties for their own purposes could violate the rights of the owner.

Disclaimer of Liability

We have reviewed the contents of this publication to ensure consistency with the hardware and software described. Since variance cannot be precluded entirely, we cannot guarantee full consistency. However, the information in this publication is reviewed regularly and any necessary corrections are included in subsequent editions.

Table of contents

1	Introduction	5
1.1	About these instructions.....	5
1.2	Definitions.....	5
2	Security instructions	7
2.1	Security instructions.....	7
3	Description	9
4	Preparing	11
4.1	System requirements.....	11
4.2	MindSphere user account.....	11
5	Starting Analyze MyDrives	13
6	User interface Analyze MyDrives	15
6.1	Layout and controls.....	15
7	Operating Analyze MyDrives	17
7.1	Dashboard.....	17
7.1.1	Dashboard overview page.....	17
7.1.2	Filtering a dashboard view.....	18
7.1.3	Creating and editing aspects.....	20
7.2	Charts.....	24
7.2.1	Charts overview page.....	24
7.2.2	Filtering an asset view.....	26
7.2.3	Adding an asset on the overview page.....	28
7.2.4	Creating and editing charts.....	30
7.2.4.1	Overview.....	30
7.2.4.2	Creating chart - line diagram.....	31
7.2.4.3	Creating chart - point cloud.....	34
7.2.4.4	Editing charts.....	38
7.3	Notifications.....	44
7.3.1	Notifications overview page.....	44
7.3.2	Creating and editing notifications.....	45
7.3.2.1	Overview.....	45
7.3.2.2	Creating notifications for the event type "Chart threshold value"......	45
7.3.2.3	Creating notifications for the event type "Aspect variable".....	48
7.3.2.4	Creating notifications for the event type "Connection status"......	51
7.3.2.5	Creating notifications for the event type "Onboarding status"......	53
7.3.2.6	Editing notifications.....	56

Introduction

1.1 About these instructions

These instructions describe the operation of the MindApp "Analyze MyDrives".

Keep these instructions in a safe place for subsequent use. Read these instructions before you use the MindApp "Analyze MyDrives", and follow the instructions and notes carefully.

Text format features

You can find the following text format features in these instructions:

1. Handling instructions are shown as a numbered list. Always perform the steps in the specified sequence.
 - Enumerations are formatted as bulleted lists.
 - Enumerations at the second level are hyphenated.

Note

The notice provides you with additional information about the product itself, handling the product or the relevant documentation.

1.2 Definitions

Tenant

A tenant is the digital representation of a real company in MindSphere. A tenant includes the users, data, assets, and other properties.

A tenant groups users and offers them access to MindSphere. All users in a tenant have a common view of the stored data. Users only see the data of the assigned tenants by default.

Asset

An asset is the digital representation of a unit in the industrial process. In this case, an asset can be a motor or a converter. An asset is based on an asset type.

Aspects

Aspects or variable sets are a group of the same data points/variables and describe the context of the imported data, e.g. wear.

Data points or variables

For "Analyze MyDrives", data points or variables are all drive, NC and PLC values that can be sensed, e.g. voltage L1.

Security instructions

2.1 Security instructions

Siemens provides products and solutions with industrial security functions that support the secure operation of plants, systems, machines, and networks.

In order to protect plants, systems, machines and networks against cyber threats, it is necessary to implement – and continuously maintain – a holistic, state-of-the-art industrial security concept. Products and solutions from Siemens constitute one element of such a concept.

Customers are responsible for preventing unauthorized access to their plants, systems, machines, and networks. Such systems, machines, and components should only be connected to an enterprise network or the Internet if and to the extent such a connection is necessary and only when appropriate security measures (e.g. firewalls and/or network segmentation) are in place.

For additional information on industrial security measures that can be implemented, please visit:

<https://www.siemens.com/industrialsecurity>

Siemens' products and solutions undergo continuous development to make them more secure. Siemens strongly recommends that product updates are applied as soon as they become available, and that only the latest product versions are used. Use of (older) product versions that are no longer supported, and failure to apply latest updates, may increase the customer's exposure to cyber threats.

To stay informed about product updates, subscribe to the Siemens Industrial Security RSS Feed under

<https://www.siemens.com/industrialsecurity>

Description

MindSphere is a cloud-based, open IoT operating system from Siemens that connects your machines and physical infrastructure with the digital world. This allows you a complete overview of your data at all times. Several MindSphere-based applications, so-called "MindApps", are available to you.

What is Analyze MyDrives?

With the MindApp "Analyze MyDrives", you can monitor the drive components of your machines. The application collects all operating data and evaluates them. With "Analyze MyDrives", you can evaluate and visualize all parameters and define threshold values and a working range. In this way, you can find out the actual maintenance requirement based on continuous monitoring of the current consumption, torque, and frequency. You are informed about critical operating states of the drive train of the machine. Maintenance of machines in previously fixed intervals is no longer required. This increases the machine capacity utilization and productivity during maintenance intervals and downtimes are reduced. The analysis of the operating data also enables preventive maintenance and reduces unplanned costs.

Preparing

4.1 System requirements

Web browser

To use the MindApp "Analyze MyDrives", install the latest version of a web browser. We recommend Google Chrome or Mozilla Firefox.

4.2 MindSphere user account

To work with the MindApp "Analyze MyDrives", you need a MindSphere user account.

Contact your tenant administrator to obtain the logon data. Your tenant administrator is responsible for activating the MindSphere user accounts and issuing authorizations (user, administrator).

Starting Analyze MyDrives

Requirements

- You require a MindSphere user account.
- The terminals used are secured accordingly, for example, with virus protection programs, firewalls, OS updates, etc.

Procedure

1. Click the link <https://<your-account-name>.mindsphere.io>.
2. Enter your e-mail address or your WebKey user name and your password. Click the "Sign In" button.

Sign In

Email address or WebKey username*

Password*

Sign In

[Forgot Password?](#)

[Not registered? Create a new account.](#)

3. The MindSphereLaunchpad opens. You can access the individual applications via this user interface.
4. Click the button for the MindApp "Analyze MyDrives".

The application opens and the initial "Dashboard" page appears.

User interface Analyze MyDrives

6.1 Layout and controls

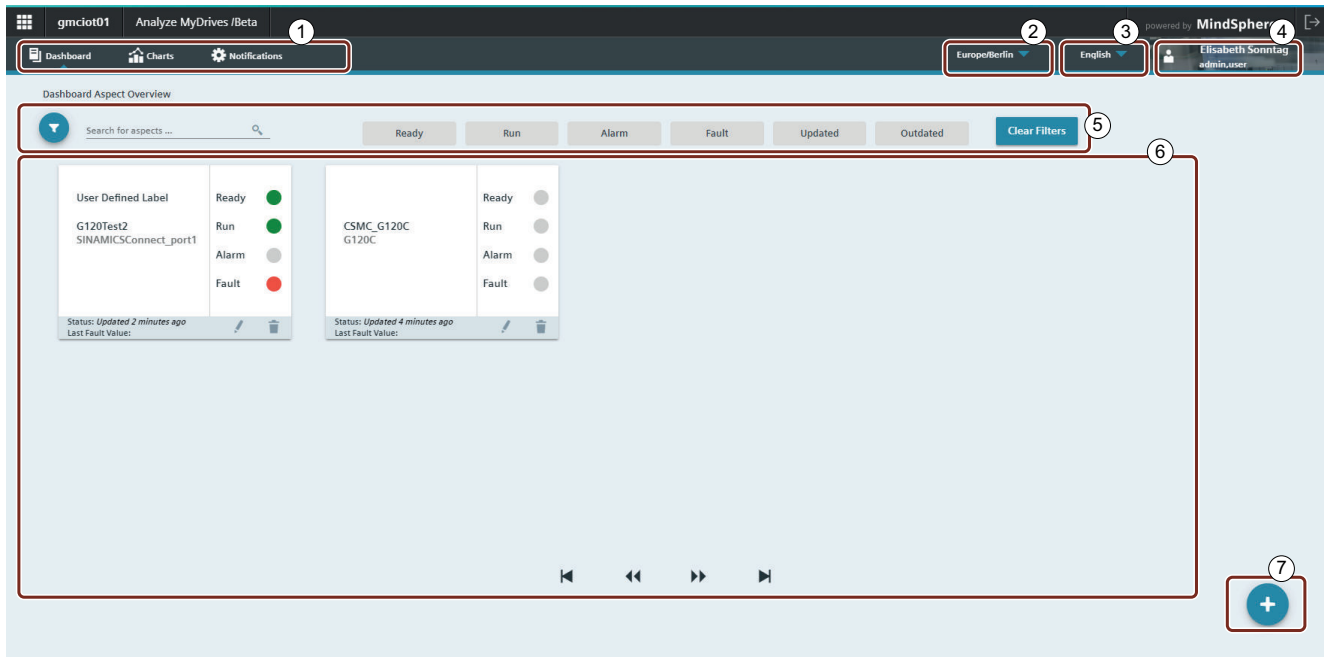

- ① The MindApp "Analyze MyDrives" is divided into the following operating areas:
 - Dashboard
On this page, you can create, delete, and edit aspects. A filter function for displaying the aspects is also available.
 - Charts
On this page, you can create and delete assets and charts. A filter function for displaying the assets is also available.
 - Notifications
On this page, you define the e-mail settings for notification, including when defined limit values are exceeded or a certain event occurs.
- ② Change time zone (local time at the user's location or UTC)
- ③ Changing the language
- ④ Profile: Name of the user and role (user, administrator)
- ⑤ Filter function: This is available for the operating areas Dashboard, and Charts
- ⑥ Display area for aspects in the Dashboard operating area and for assets in the Assets (Charts) operating area
- ⑦ Button for creating aspects or assets

See also

Editing notifications (Page 56)

Creating chart - line diagram (Page 31)

6.1 Layout and controls

Dashboard (Page 17)

Charts (Page 24)

Operating Analyze MyDrives

7.1 Dashboard

7.1.1 Dashboard overview page

On this page, aspects are shown with the following information:

- Label of the dashboard item
- Aspect name
- Location
- Time when last updated
Note: If the last update was more than one hour ago, the  icon is shown.
- Number of the last fault
- Asset status:
Ready = green, otherwise gray
Run = green, otherwise gray
Alarm = yellow, no alarm = gray
Fault = red, no fault = gray

Moreover, you can edit  or delete the aspects , and create new aspects .

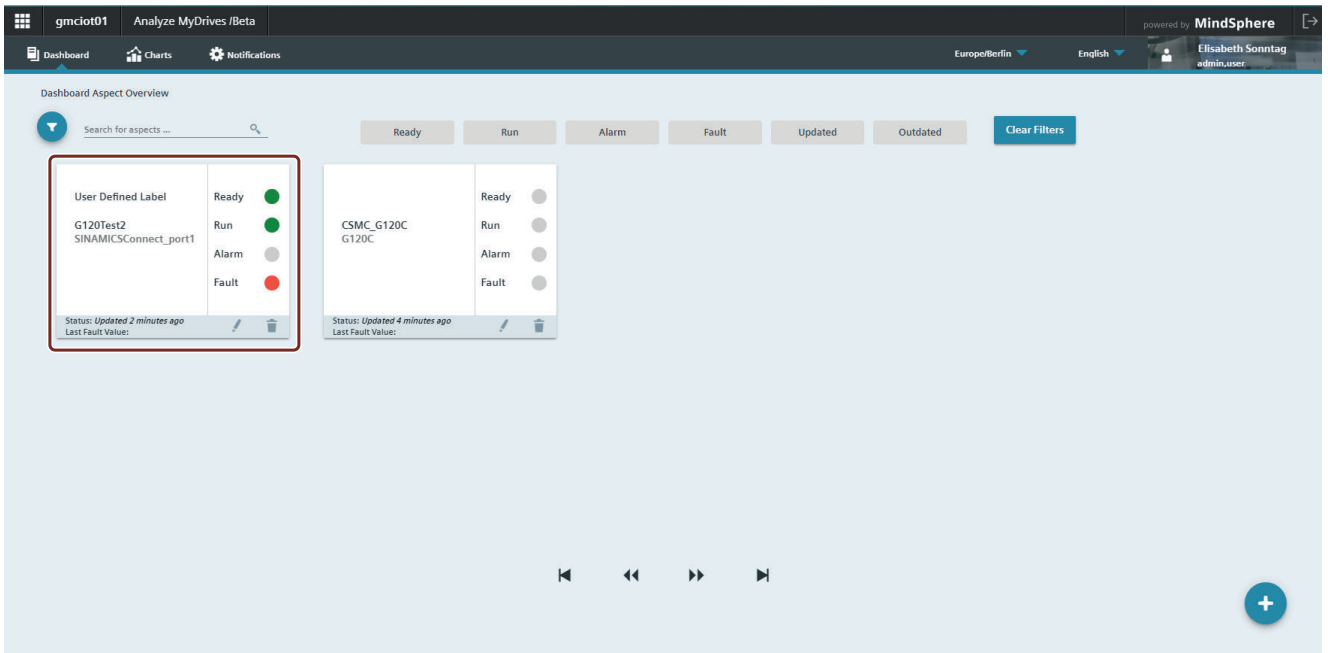

7.1.2 Filtering a dashboard view

In the dashboard view, you can filter aspects in different ways.

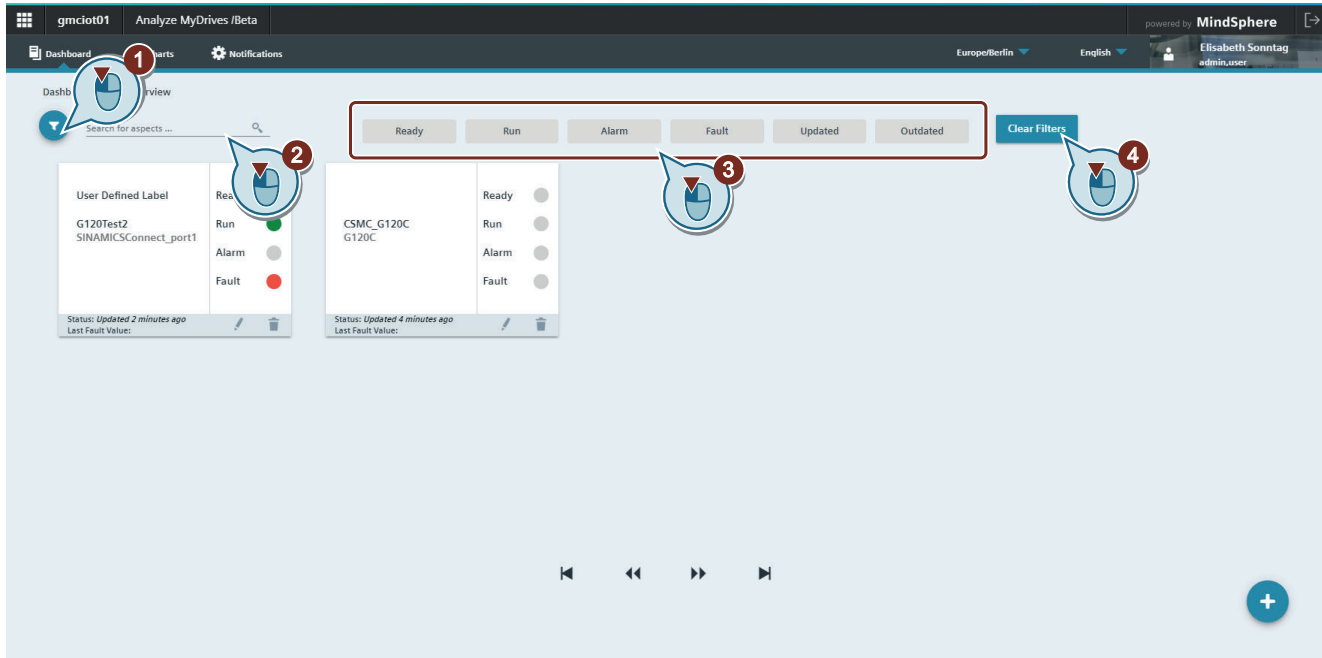

1. Click the Filter icon. The following dialog box opens. In this dialog box, you can filter aspects according to the "Label" of the dashboard item, "Location", and "Asset". Confirm your entry with "Apply".

Filter aspects

Label _____

Location _____

Asset _____

Apply **Cancel**

2. In the "Search for aspects ..." field, you can enter a search term directly. Filtering starts on entry.

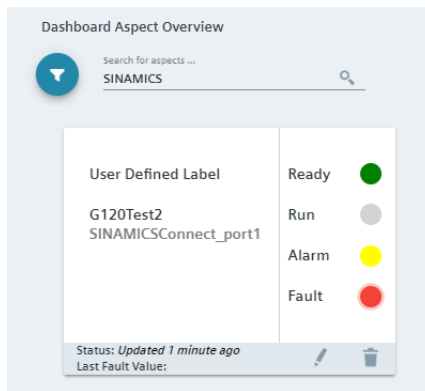

3. You can filter according to status. To do this, click the required status, e.g. "Ready". Filtering starts on selection.

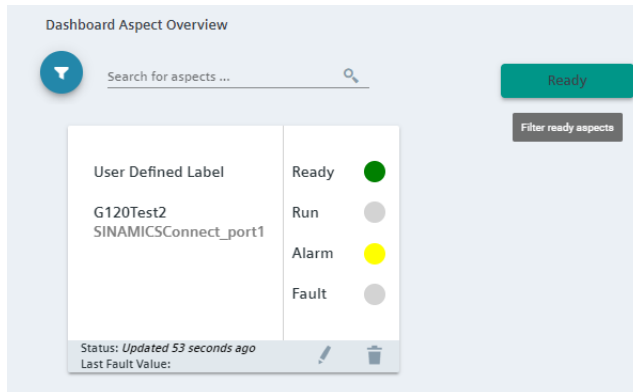

4. If you click the "Clear Filters" button, the filter criteria are reset.

7.1.3 Creating and editing aspects

To create a new dashboard item on the Dashboard overview page, proceed as described below:

1. On the Dashboard overview page, click the  button. The following dialog box opens.

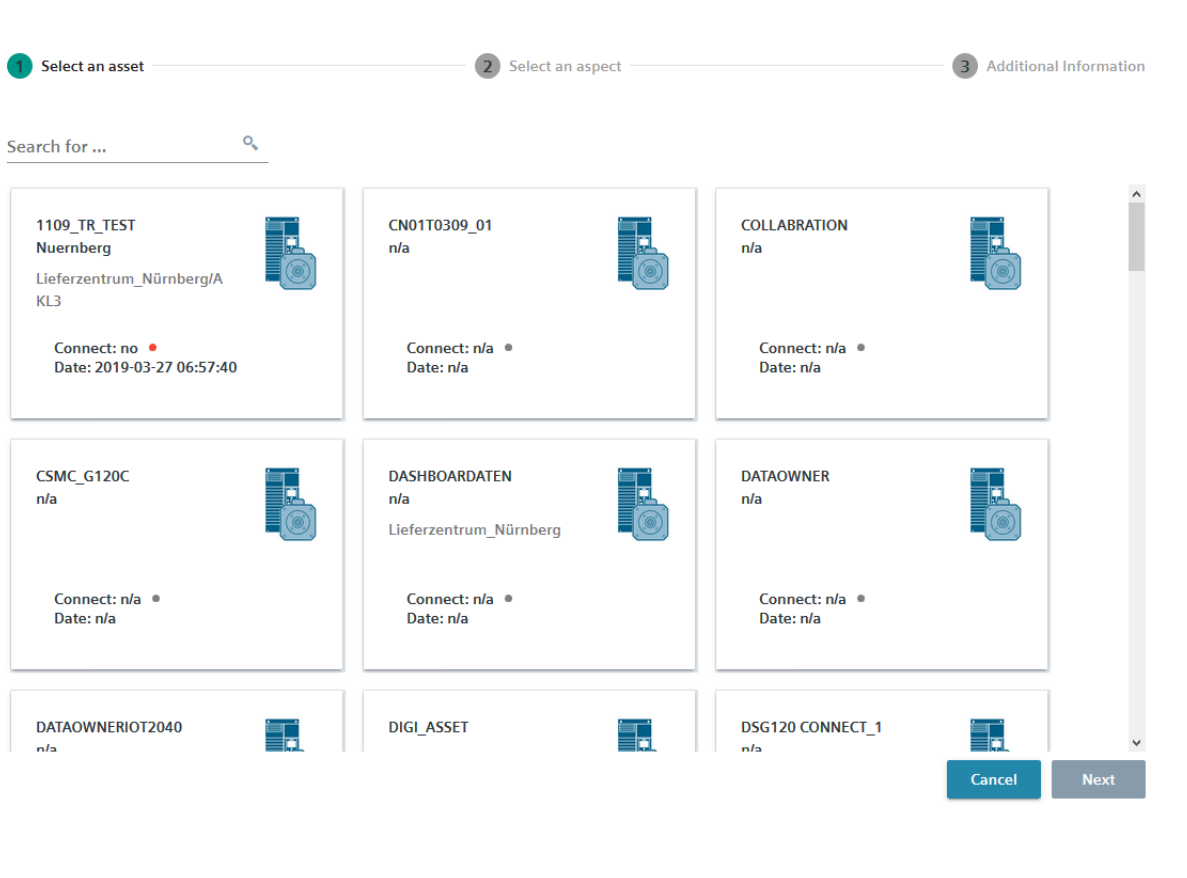

2. Select an asset. Confirm your selection with "Next".

1 Select an asset ————— 2 Select an aspect ————— 3 Additional Information

Search for ... 

<p>G120X n/a</p>  <p>Connect: n/a • Date: n/a</p>	<p>IOT2040DATAOWNERASSE TNEW n/a</p>  <p>Connect: n/a • Date: n/a</p>	<p>MODELL_ERLANGEN_SC Erlangen</p>  <p>Connect: n/a • Date: n/a</p>
<p>MULTITENANCY n/a</p>  <p>Connect: n/a • Date: n/a</p>	<p>MUM_G120X_ASSET n/a</p>  <p>Connect: n/a • Date: n/a</p>	<p>RBG31 Nuernberg</p> <p>Lieferzentrum_Nuernberg/A KL3</p>   <p>Connect: no • Date: 2019-03-27 06:57:40</p>

3. Select an aspect from the list. Confirm your selection with "Next".

Note

1. You can only create one instance of an aspect in the dashboard.
2. The subsequent "Additional information" dialog is optional. If you neither select the status word variable nor a fault code, then you can use the details view to display aspect details. However, the status word variable and the fault code for the aspect are not taken into account on the dashboard overview page.

Progress indicator: 1 Select an asset | 2 Select an aspect | 3 Additional Information

Search for ...

	Aspect Name	Aspect Type	Category	Total Variables
<input checked="" type="checkbox"/>	RBG_Betriebsart	RBG_Betriebsart	dynamic	3
<input type="checkbox"/>	RBG_Geberwerte	RBG_Geberwerte	dynamic	4
<input type="checkbox"/>	RBG_Geschw	RBG_Geschw	dynamic	4
<input type="checkbox"/>	RBG_Status	RBG_Status	dynamic	2

Buttons: Cancel Back Next

- In the dialog box that then opens, you can select a status word variable and a fault code variable, and, if necessary, define a label for a dashboard item. To display the label, you must select the "Define label for dashboard item" checkbox.

1 Select an asset ————— 2 Select an aspect ————— 3 Additional Information

Select Status Word Variable

Status Word

Select Fault Code Variable

Fault Code

Define Label

Define label for dashboard item

Label

Cancel Back Add To Dashboard

- Confirm your entries by clicking "Add To Dashboard". The dashboard item is displayed on the dashboard overview page.

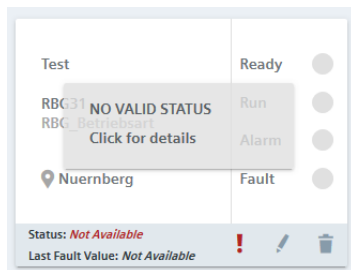

Detailed view

When you click the dashboard item, the detailed view opens. In the detailed view, the "Status" of the device is displayed together with its "Value". In addition, the assets/variables are listed together with their "Value", "Unit", and "Last Update Time". If a chart has been configured for an Aspect Variable, then you can open the associated chart using "Go to chart".

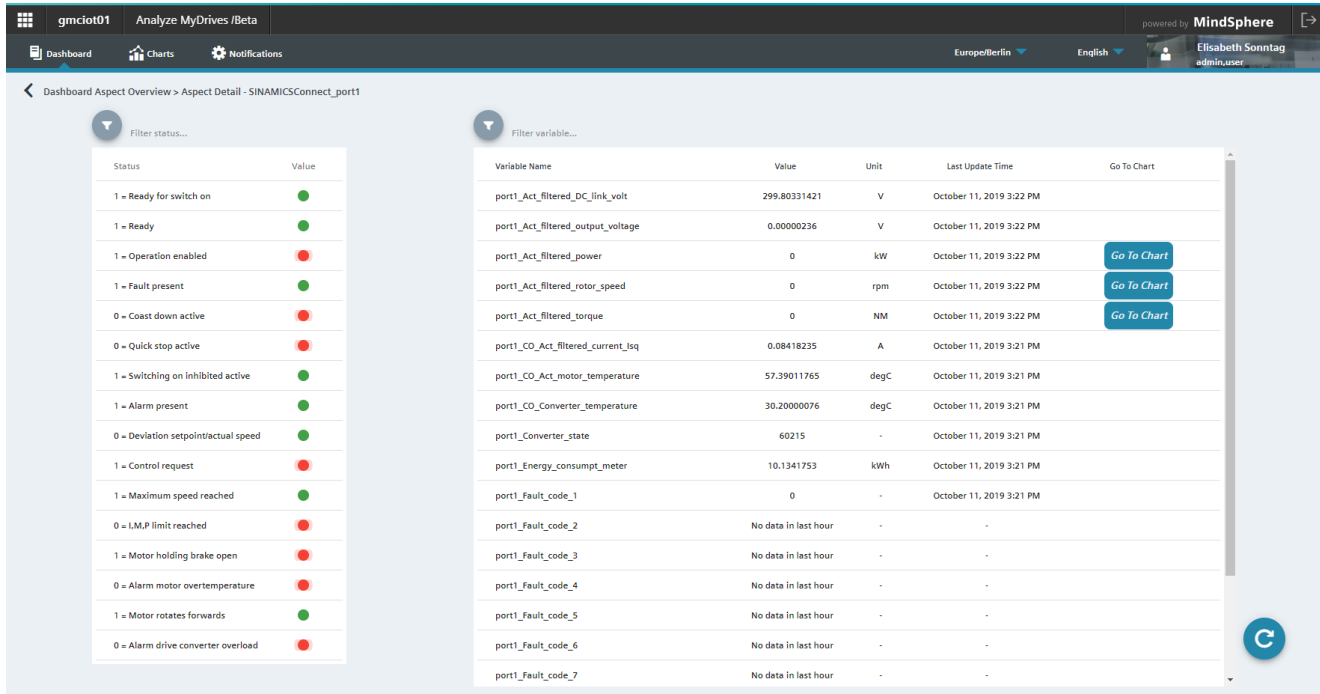

7.2 Charts

7.2.1 Charts overview page

On this page, assets are shown with the following information:

- Asset name
- Location
- Asset Type
- Connectivity (yes, no, outdated)
- Online since (date/time)

Moreover, you can delete the aspects  and create new aspects .

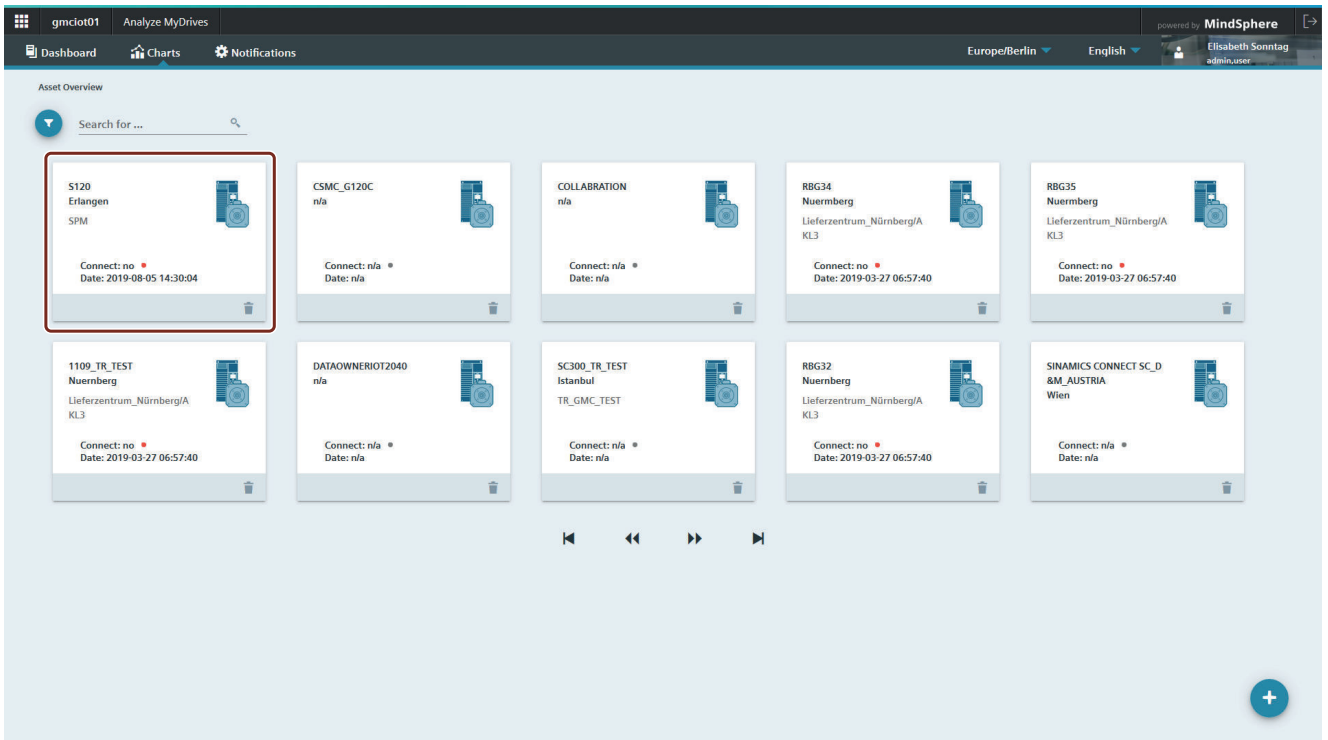

7.2.2 Filtering an asset view

In the charts view, you can filter aspects in different ways.

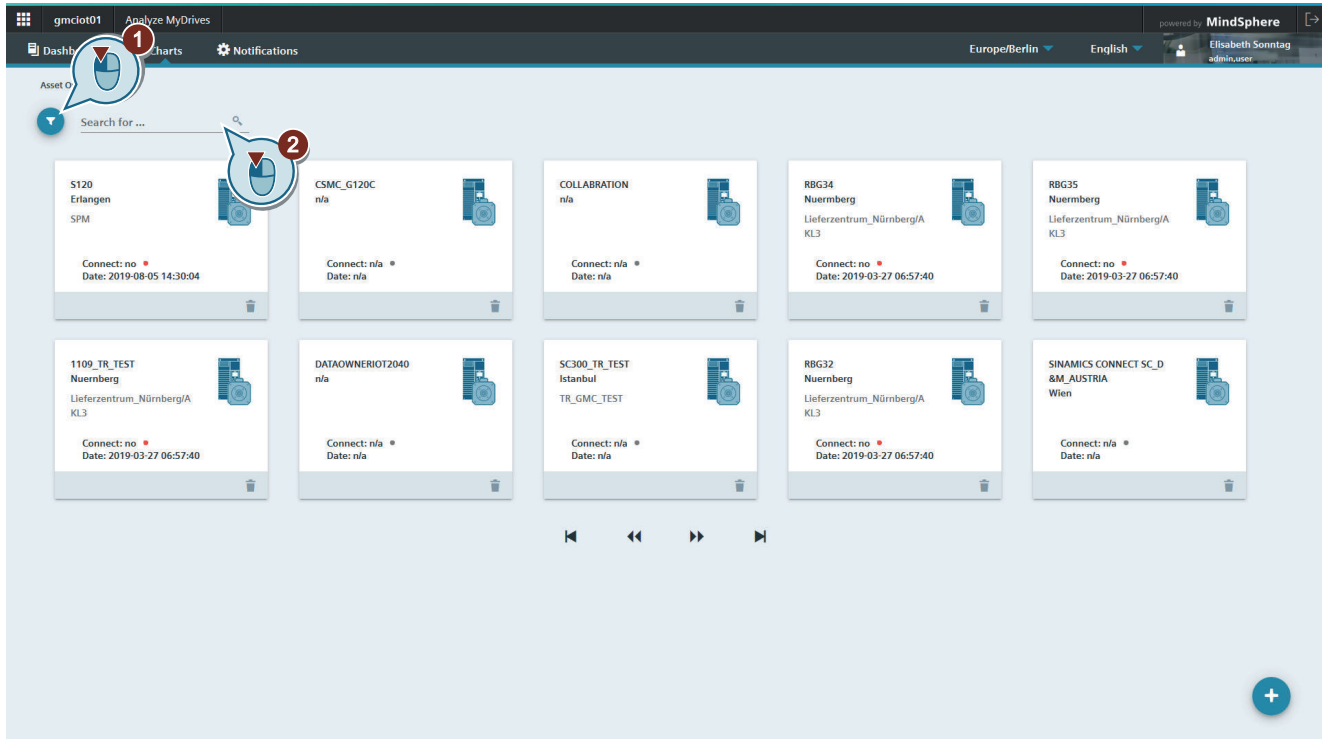

1. Click the Filter icon. The following dialog box opens. In this dialog box, you can filter according to "Location" and "Asset". Confirm your entry with "Apply".

Filter assets

Location _____

Asset _____

Apply **Cancel**

2. In the "Search for ..." field, you can enter a search term directly. Filtering starts on entry.

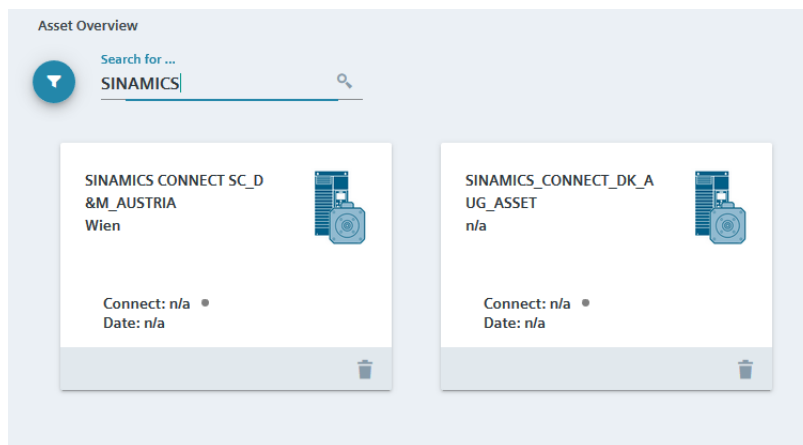

7.2.3 Adding an asset on the overview page.

To add an asset on the charts overview page, proceed as described below:

1. On the charts overview page, click the  button. The following dialog box opens.

Select an asset

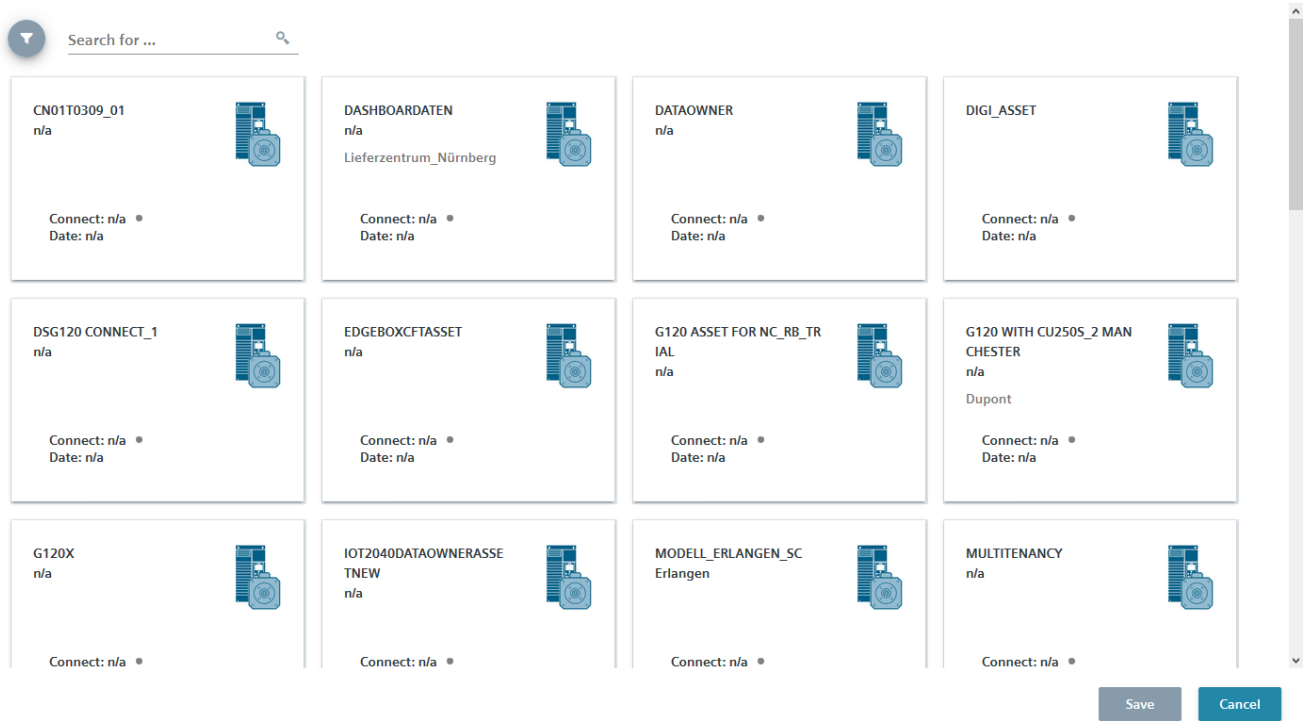

Search for ...

CN01T0309_01 n/a Connect: n/a • Date: n/a	DASHBOARDATEN n/a Lieferzentrum_Nürnberg Connect: n/a • Date: n/a	DATAOWNER n/a Connect: n/a • Date: n/a	DIGI_ASSET Connect: n/a • Date: n/a
DSG120 CONNECT_1 n/a Connect: n/a • Date: n/a	EDGEBOXCFASSET n/a Connect: n/a • Date: n/a	G120 ASSET FOR NC_RB_TR IAL n/a Connect: n/a • Date: n/a	G120 WITH CU250S_2 MAN CHESTER n/a Dupont Connect: n/a • Date: n/a
G120X n/a Connect: n/a •	IOT2040DATAOWNERASSE TNEW n/a Connect: n/a •	MODELL_ERLANGEN_SC Erlangen Connect: n/a •	MULTITENANCY n/a Connect: n/a •

Save Cancel

2. Select one asset or multiple assets. Confirm with "Save".

Select an asset

n/a Connect: n/a Date: n/a	TNEW n/a Connect: n/a Date: n/a	Erlangen Connect: n/a Date: n/a	n/a Connect: n/a Date: n/a
MUM_G120X_ASSET n/a Connect: n/a Date: n/a	RBG33 Nuernberg Lieferzentrum_Nürnberg/A KL3 Connect: no Date: 2019-03-27 06:57:40	RBG35 Nuernberg Lieferzentrum_Nürnberg/A KL3 Connect: no Date: 2019-03-27 06:57:40	RBG36 Nuernberg Lieferzentrum_Nürnberg/A KL3 Connect: no Date: 2019-03-27 06:57:40
SB300_SCHWEIZ n/a Connect: n/a Date: n/a	SINAMICS CONNECT 300 M ANCHESTER DEMO n/a Dupont Connect: n/a Date: n/a	SINAMICS CONNECT_G120 X n/a Connect: n/a Date: n/a	SINAMICS_CONNECT_1 n/a Connect: n/a Date: n/a
SINAMICS CONNECT 2	SINAMICS CONNECT 3	SINAMICS CONNECT G120	SINAMICS CONNECT M

Save Cancel

3. The asset is displayed on the chart overview page. To create a chart for the asset, proceed as described in Section Creating charts (Page 31).

Asset Overview

Search for ...

DATAOWNERIOT2040 n/a Connect: n/a Date: n/a	SC300_TR_TEST Istanbul TR_GMC_TEST Connect: n/a Date: n/a	RBG32 Nuernberg Lieferzentrum_Nürnberg/A KL3 Connect: no Date: 2019-03-27 06:57:40	SINAMICS CONNECT SC_D &M_AUSTRIA Wien Connect: n/a Date: n/a	SINAMICS_CONNECT_DK_A UG_ASSET n/a Connect: n/a Date: n/a
RBG31 Nuernberg Lieferzentrum_Nürnberg/A KL3 Connect: no Date: 2019-03-27 06:57:40	RBG35 Nuernberg Lieferzentrum_Nürnberg/A KL3 Connect: no Date: 2019-03-27 06:57:40			

Navigation: ◀ ◁ ▷ ▶

+ (Add)

7.2.4 Creating and editing charts

7.2.4.1 Overview

On the "Charts" page, you can create charts for the assets created on the (Page 28)overview page. You can select one of the following chart types:

- Line diagram (Page 31)
- Point cloud (Page 34)

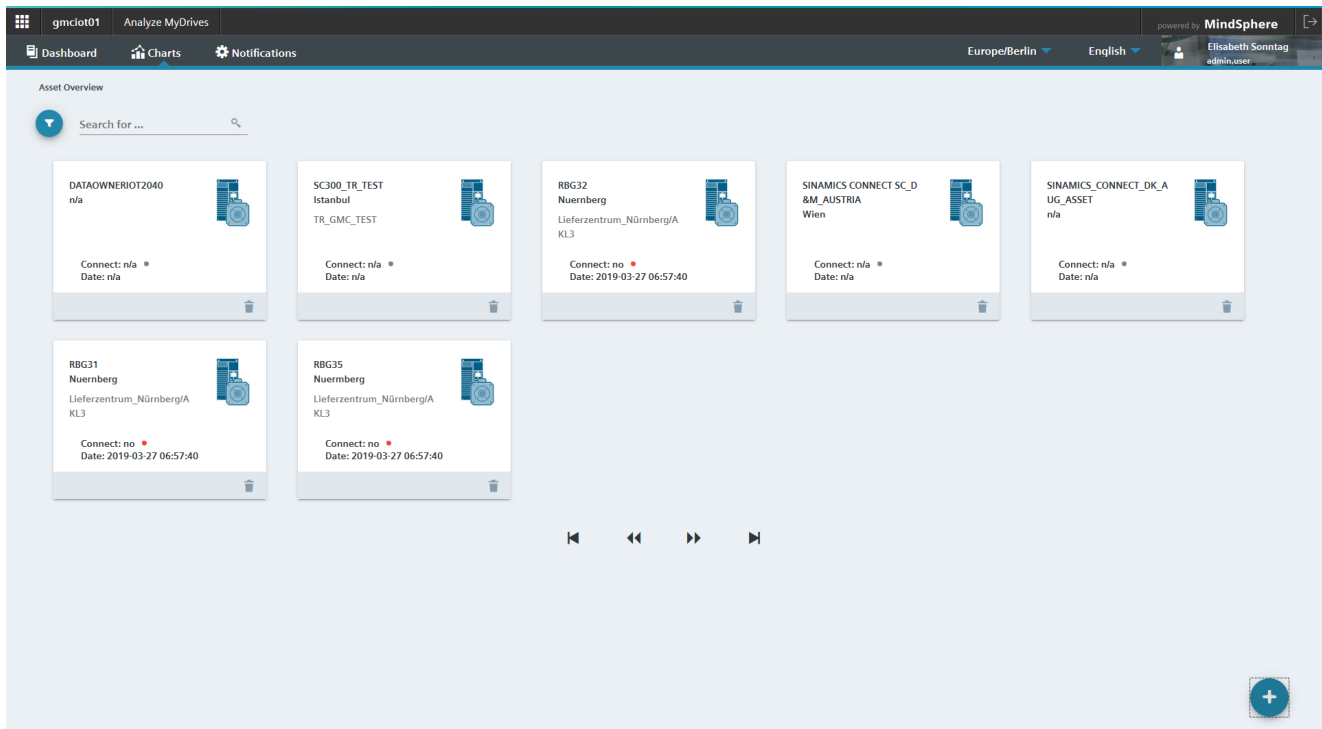

7.2.4.2 Creating chart - line diagram

To create a chart of the "Line diagram" type, proceed as described below:

- 1. On the chart overview page, click the asset for which you want to create a chart.

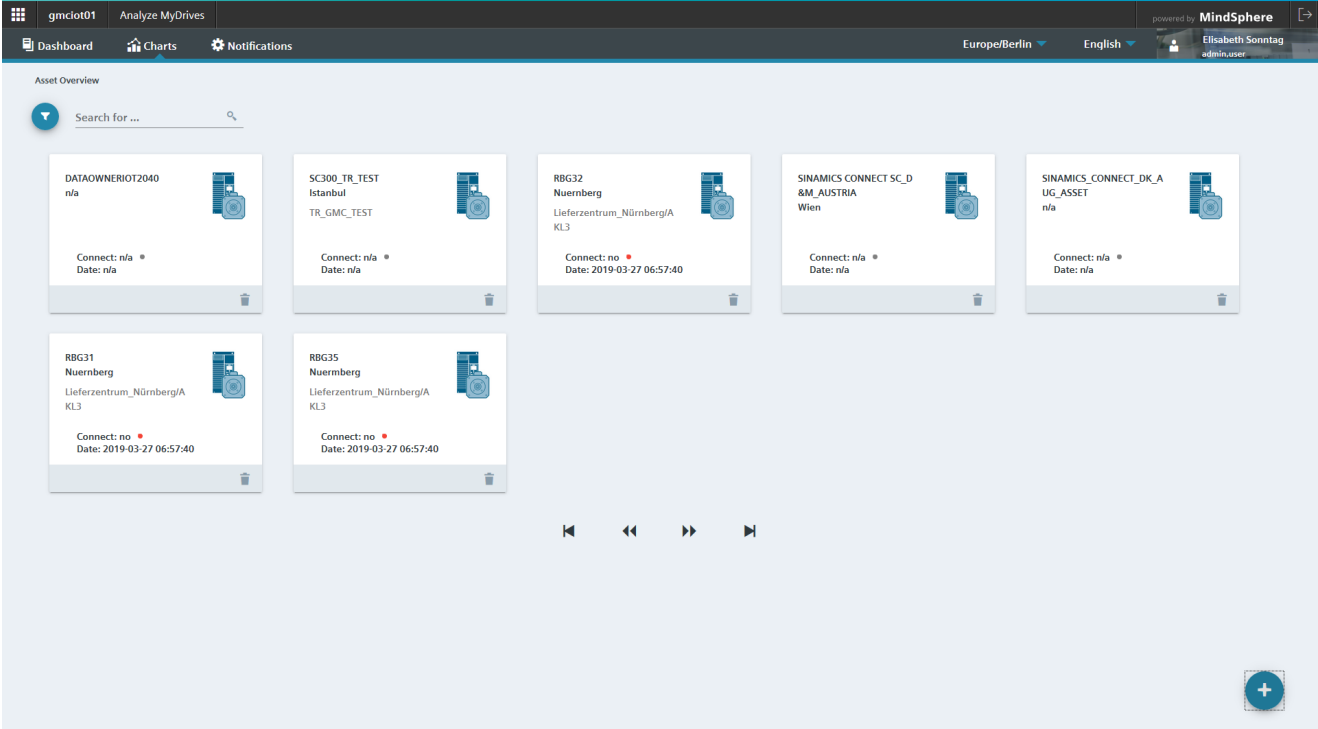

- 2. In the dialog box that then opens, click the + button.

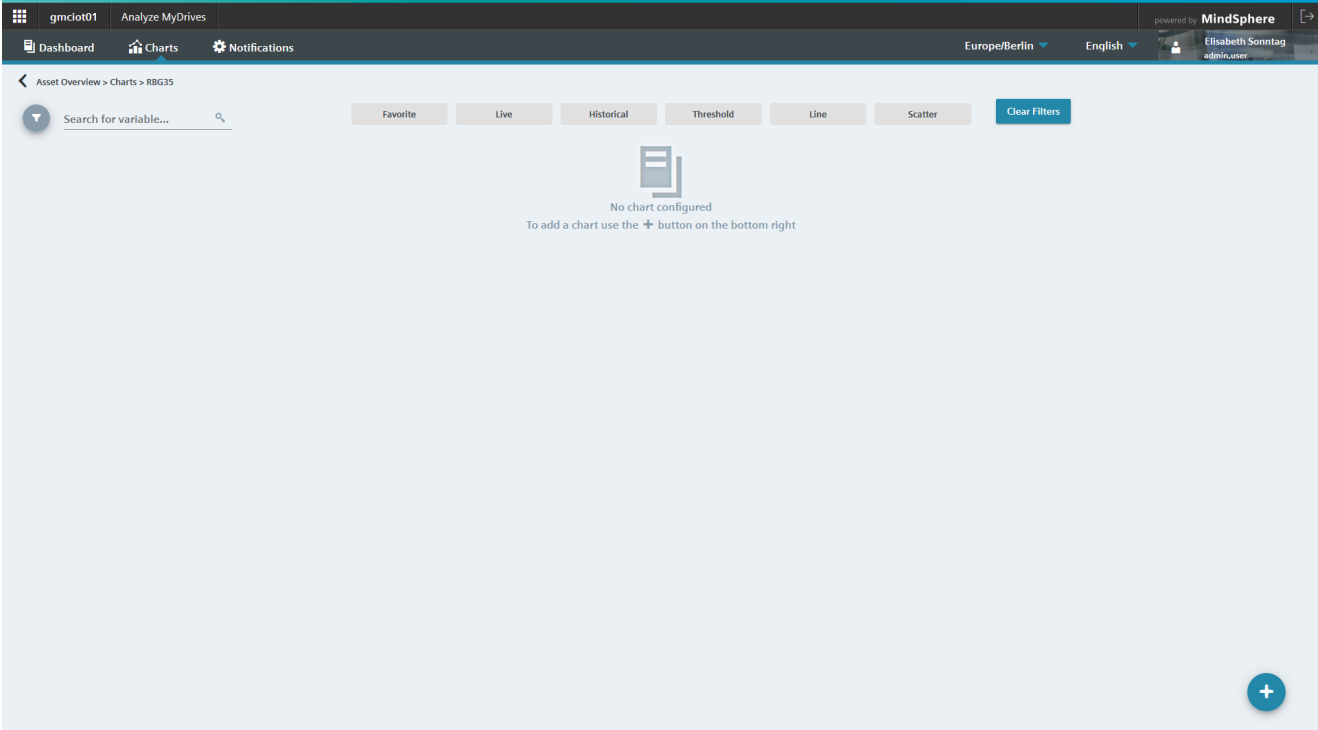

7.2 Charts

- 3. Select the chart type "Line diagram". With the line diagram, you configure the Y axis, the X axis is the time axis.

Add a new chart

Chart configuration

Chart type *
Line

Aspect

Save Cancel

- 4. Select an aspect. After making your selection, the following dialog is displayed.

Add a new chart

Chart configuration

Chart type *
Line

Aspect
SINAMICS CONNECT PORT...

Y-Axis configuration

y-Axis variable

Minimum threshold

Maximum threshold

Trendline configuration

Trendline type
Polynomial

Order
2

Show Formula

Save Cancel

5. Select the "Y axis variable". Determine the "minimum limit" and/or "maximum limit" as required. Further, you determine the "Trend line type" in this dialog and activate "Display formula" as required. When you select "Show Formula", the trendline formula is displayed on the chart as a legend.

Add a new chart

Chart configuration

Chart type * Line Aspect SINAMICS CONNECT PORT...

Y-Axis configuration

y-Axis variable port1 Act filtered DC link... Minimum threshold Maximum threshold

Trendline configuration

Trendline type Polynomial Order 2 Show Formula

Save Cancel

6. Confirm your entries with "Save".
7. The chart is displayed. You can adapt the display options and change the chart settings (Page 38).

7.2.4.3 Creating chart - point cloud

To create a chart of the "Point cloud" type, proceed as described below:

1. On the chart overview page, click the asset for which you want to create a chart.

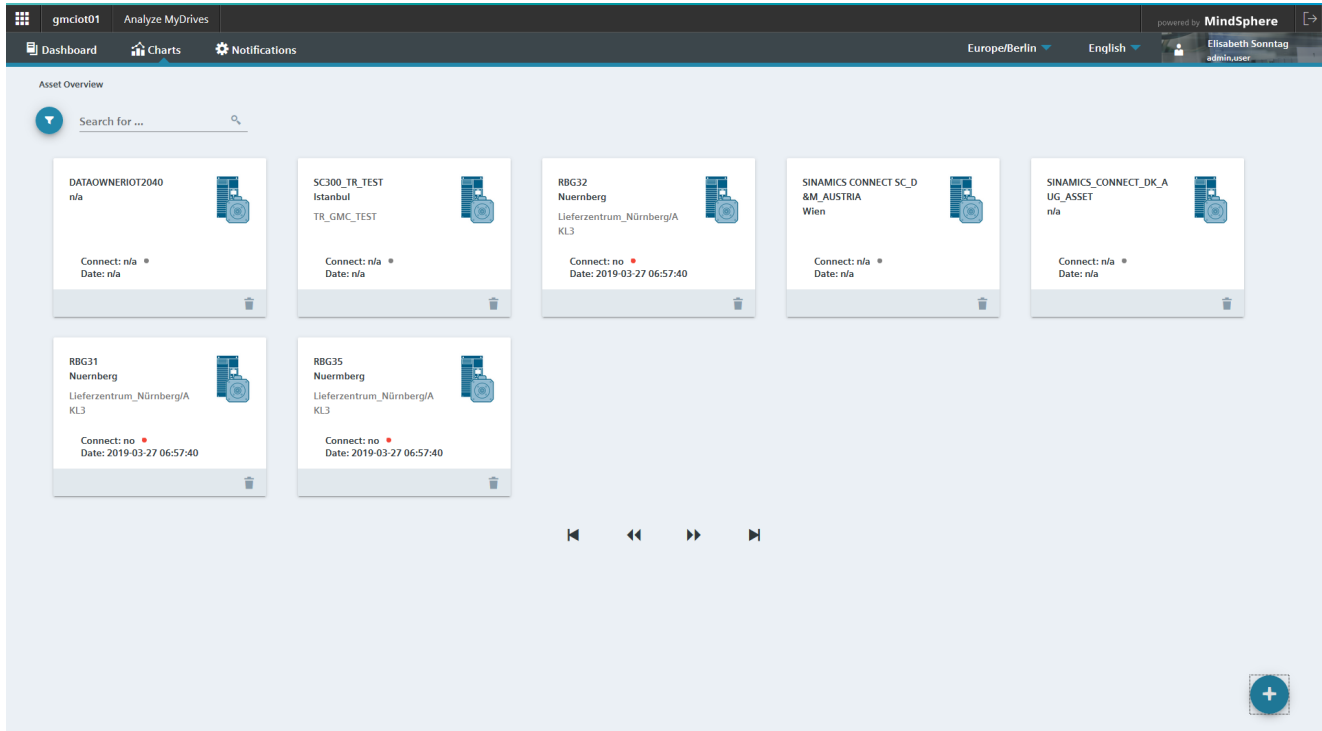

2. In the dialog box that then opens, click the '+' button.

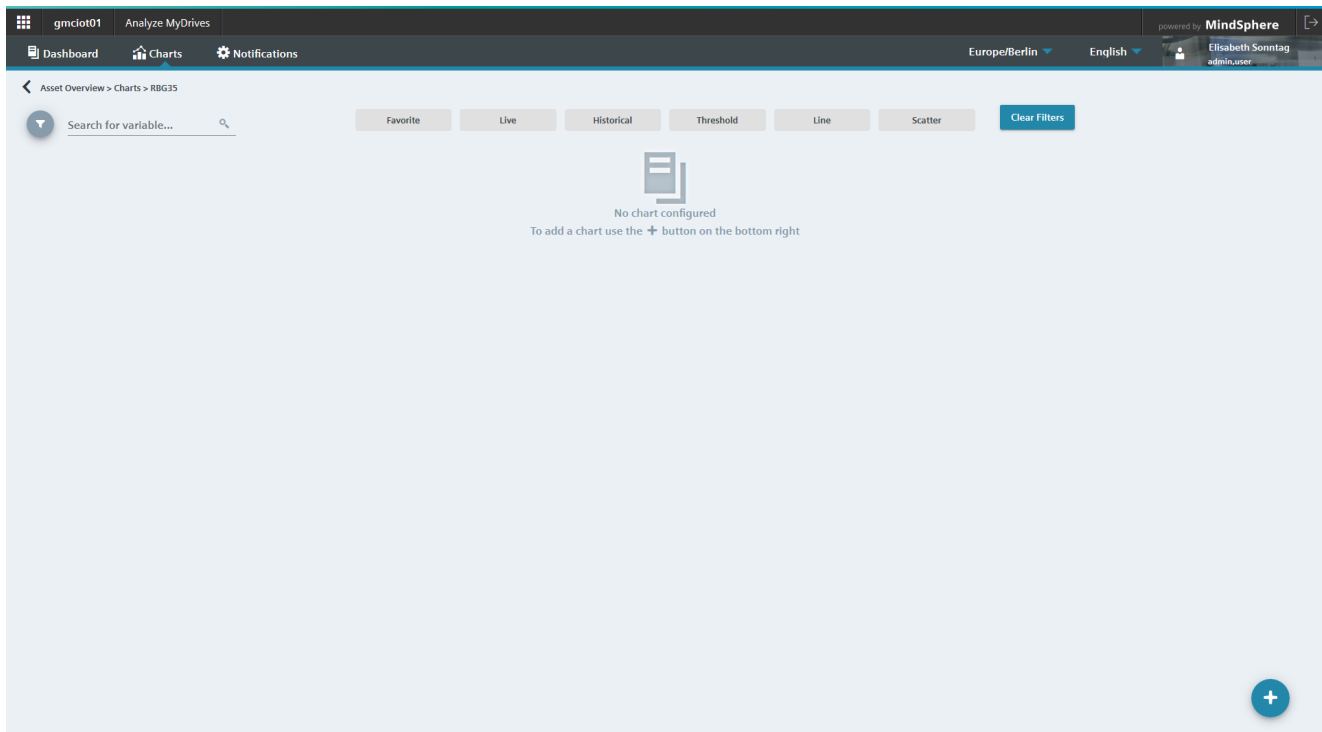

3. Select the chart type "Point cloud". With this chart type, you configure the X and Y axis.

Add a new chart

Chart configuration

Chart type *
Scatter

Aspect

Save Cancel

4. Select an aspect. After making your selection, the following dialog is displayed.

Add a new chart

Chart configuration

Chart type *
Scatter

Aspect
Aktuelle_Geschwin...

X-Axis configuration

x-Axis variable Minimum threshold Maximum threshold

Y-Axis configuration

y-Axis variable Minimum threshold Maximum threshold

Trendline configuration

Trendline type
Polynomial

Order
2

Show Formula

Add reference points

Save Cancel

7.2 Charts

- 5. Assign variables to the X and Y axis. Determine the "minimum limit" and/or "maximum limit" for the respective variable, as required. Configure the trend line and activate "Display formula" as required. When you select "Show Formula", the trendline formula is displayed on the chart as a legend.

Add a new chart

Chart configuration

Chart type * Aspect
Scatter Aktuelle_Geschwin...

X-Axis configuration

x-Axis variable	Minimum threshold	Maximum threshold
LAM1_Aktuelle_Ge...	100	2000

Y-Axis configuration

y-Axis variable	Minimum threshold	Maximum threshold
LAM2_Aktuelle_Ge...	150	2500

Trendline configuration

Trendline type Order Show Formula
Polynomial 2

Add reference points

Save Cancel

- 6. You can define reference points as necessary. Click . Enter the X and Y value. Repeat this procedure to create further reference points.

Add a new chart

y-Axis variable: LAM2_Aktuelle_Ge... Minimum threshold: 150 Maximum threshold: 2500

Trendline configuration

Trendline type: Polynomial Order: 3 Show Formula

Add reference points

x-Axis value	y-Axis value	
1000	1000	
1500	250	

Save **Cancel**

- 7. Confirm your entries with "Save".
- 8. The chart is displayed. You can adapt the display options and change the chart settings .

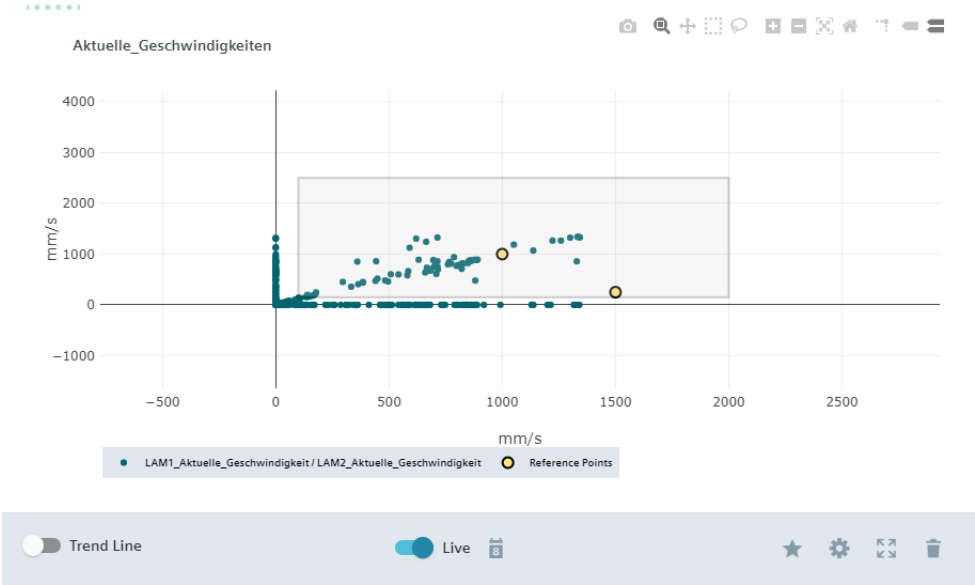

7.2.4.4 Editing charts

You can adapt the display of the charts using the display options and the chart settings. The functions are described below:

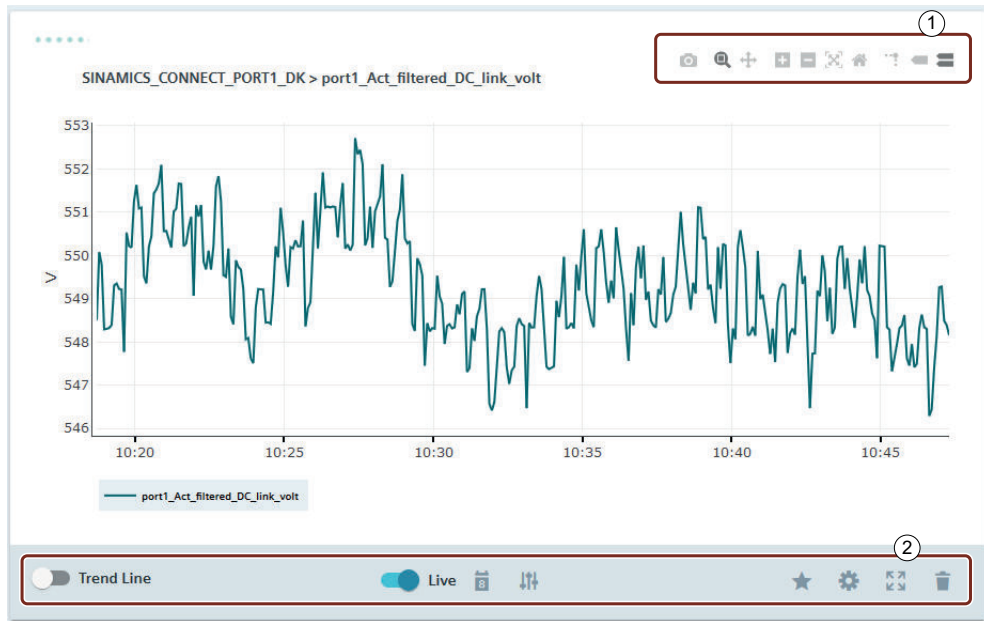

Display options ①

	Saves the record as a png file in the "Downloads" folder on your PC.
	In this mode, you can mark a range in the chart using the mouse. The selected range is enlarged.
	In this mode, you can navigate forward and backward in the record.
	Zoom +
	Zoom -
	Automatic scaling of the data in the record.
	Reset the axes

Display lines for a specific point in the diagram on the X and Y axes.

7.2 Charts

Shows the value of the nearest data point

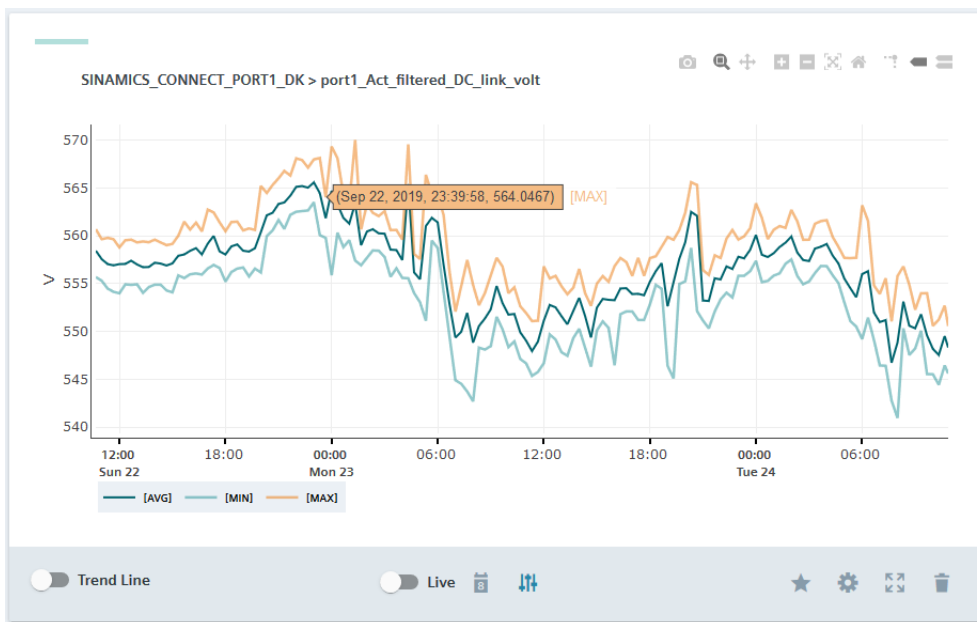

Shows all data points

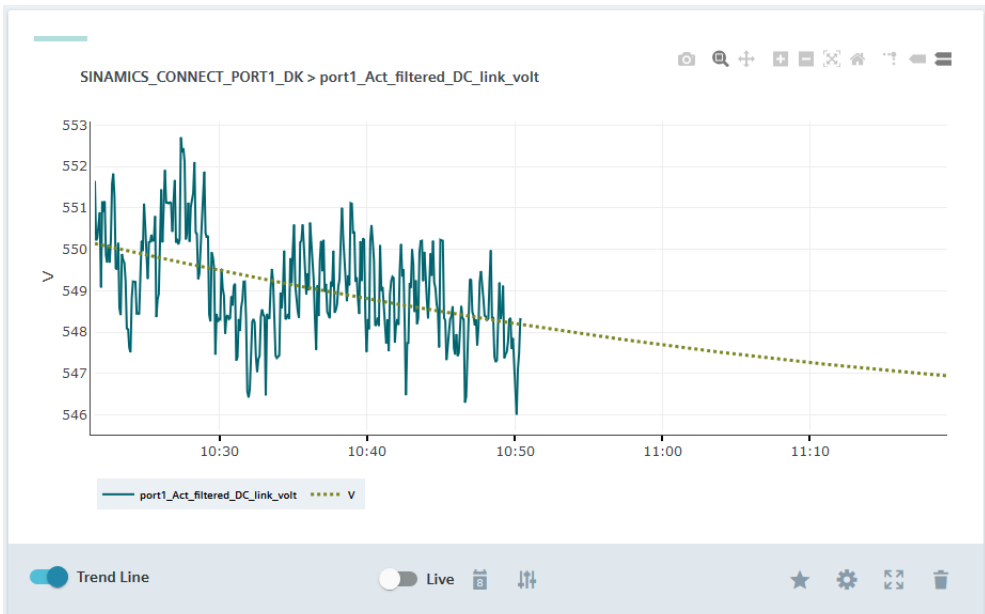
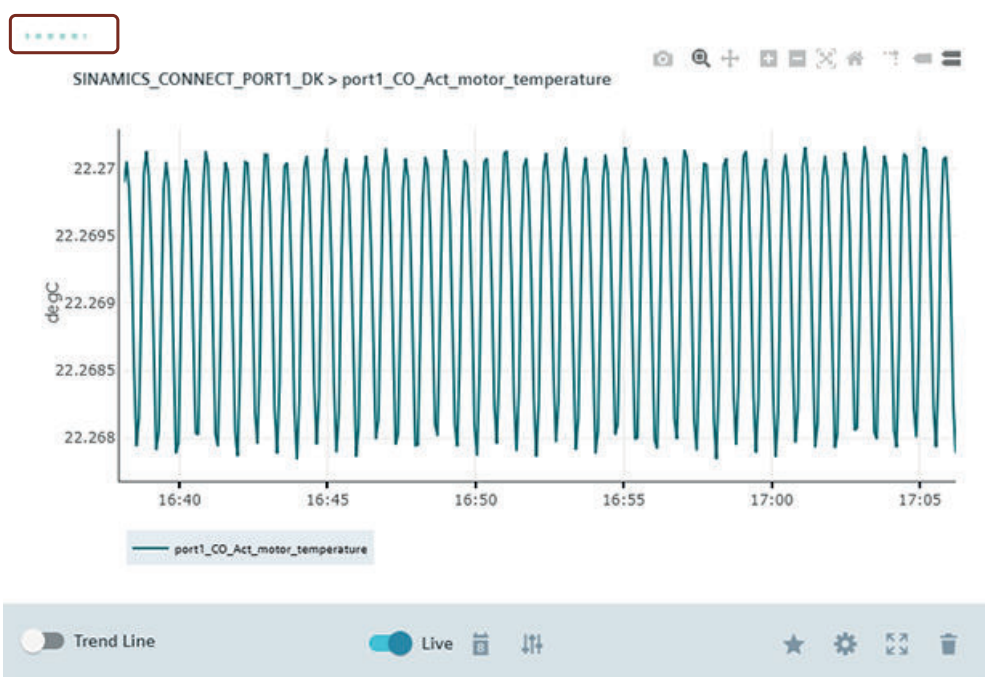

Chart settings ②

<p><input type="checkbox"/> Trend Line</p>	<p>Show trend line</p>  <p>SINAMICS_CONNECT_PORT1_DK > port1_Act_filtered_DC_link_volt</p> <p>V</p> <p>port1_Act_filtered_DC_link_volt V</p> <p>Trend Line</p> <p>Live</p>
<p><input type="checkbox"/> Live</p>	<p>Activating/deactivating live data. The following icon is displayed for active live data.</p>  <p>SINAMICS_CONNECT_PORT1_DK > port1_CO_Act_motor_temperature</p> <p>degC</p> <p>port1_CO_Act_motor_temperature</p> <p>Trend Line</p> <p>Live</p>

7.2 Charts

8

You can define a time range with date and time or select a defined time, e.g. "Yesterday".
The maximum timeframe is 6 months.

Select a Date

From:

< Sep 2019 >

Sun	Mon	Tue	Wed	Thu	Fri	Sat
1	2	3	4	5	6	7
8	9	10	11	12	13	14
15	16	17	18	19	20	21
22	23	24	25	26	27	28
29	30	1	2	3	4	5
6	7	8	9	10	11	12

^

10

 v

.

27

 v

To:

< Sep 2019 >

Sun	Mon	Tue	Wed	Thu	Fri	Sat
1	2	3	4	5	6	7
8	9	10	11	12	13	14
15	16	17	18	19	20	21
22	23	24	25	26	27	28
29	30	1	2	3	4	5
6	7	8	9	10	11	12

^

10

 v

.

57

 v

Custom

Last Hour

Last 24 Hours

Last 7 Days

Last 30 Days

Today

Yesterday

Previous Week

Previous Month

Save

Cancel

↑↓

Show data statistics

SINAMICS_CONNECT_PORT1_DK > port1_Act_filtered_DC_link_volt

12:00 Sun 22
18:00
00:00 Mon 23
06:00
12:00
18:00
00:00 Tue 24
06:00

[AVG]
 [MIN]
 [MAX]

Trend Line

Live

⏏
⏏

★
⚙️
⏏

★

Save as favorite or delete from favorites

42

Analyze MyDrives
Operating Manual, 09/2019

	<p>Edit chart settings</p> <p>Edit chart</p> <p>Chart configuration</p> <p>Chart type: Line Aspect: SINAMICS_CONNEC...</p> <p>Y-Axis configuration</p> <p>y-Axis variable: port1_Act_filtered_... Minimum threshold: _____ Maximum threshold: _____</p> <p>Trendline configuration</p> <p>Trendline type: Linear <input checked="" type="checkbox"/> Show Formula</p> <p style="text-align: right;"> <input type="button" value="Save"/> <input type="button" value="Cancel"/> </p>
	<p>Full screen mode</p>
	<p>Delete chart</p>

7.3 Notifications

7.3.1 Notifications overview page

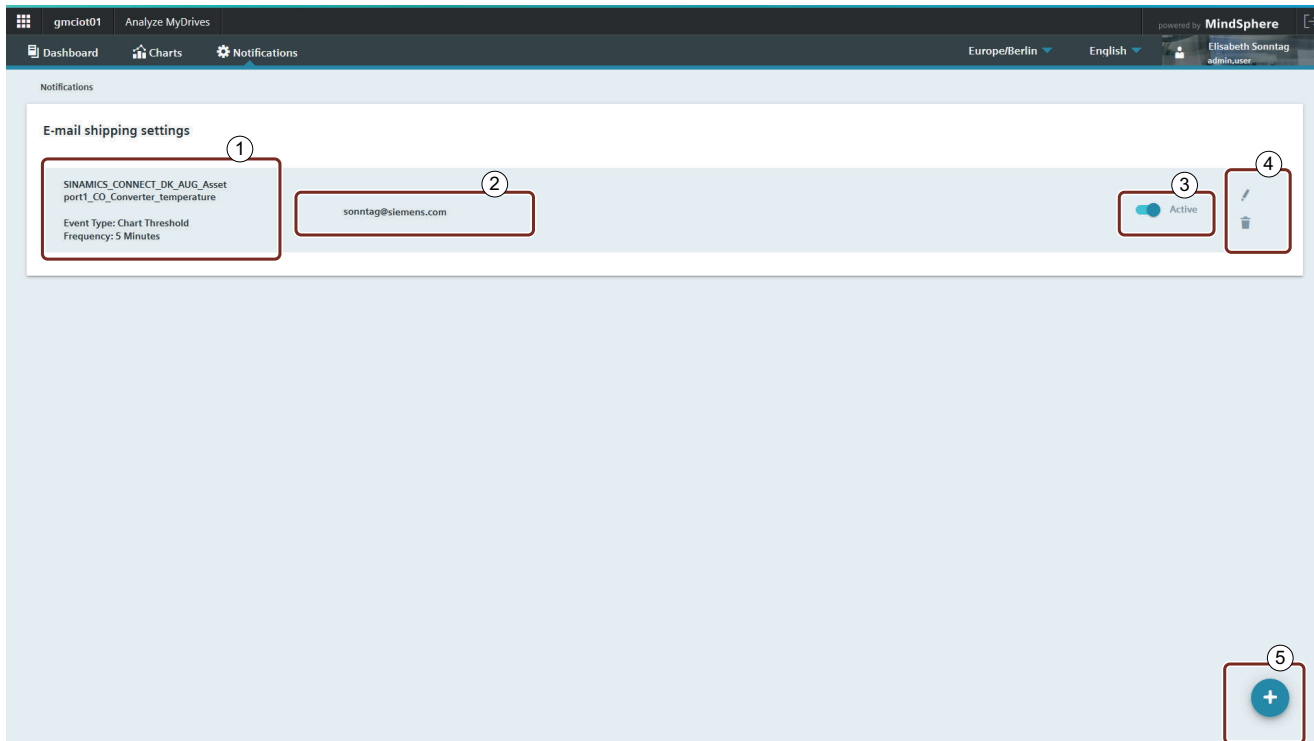
On this page, the configured e-mail notifications are displayed.

- ① The following information is displayed for a notification:
 - Asset Type
 - Event type (chart threshold value, aspect variable, onboarding status, connection status)
 - Frequency (5 minutes, daily, weekly)
- ② E-mail address to which the notification is sent
- ③  Active Activate/deactivate notifications
- ④  Editing e-mail texts and e-mail address
-  Delete a notification
- ⑤ Create a notification

7.3.2 Creating and editing notifications

7.3.2.1 Overview

On the "Notifications" page, you can create new e-mail notifications for the following event types:

- Chart threshold value (Page 45)
- Aspect variable (Page 48)
- Connection status (Page 51)
- Onboarding status (Page 53)

When an event occurs, MindSphere sends a notification to the e-mail address you have stated. Three e-mails are forwarded. The notification function is then deactivated.

Note

The MindSphere notification service, which transfers messages via the Internet, is used to forward e-mails. The transmission of data via the Internet (untrusted channel) generally entails a residual risk regarding the confidentiality of data.

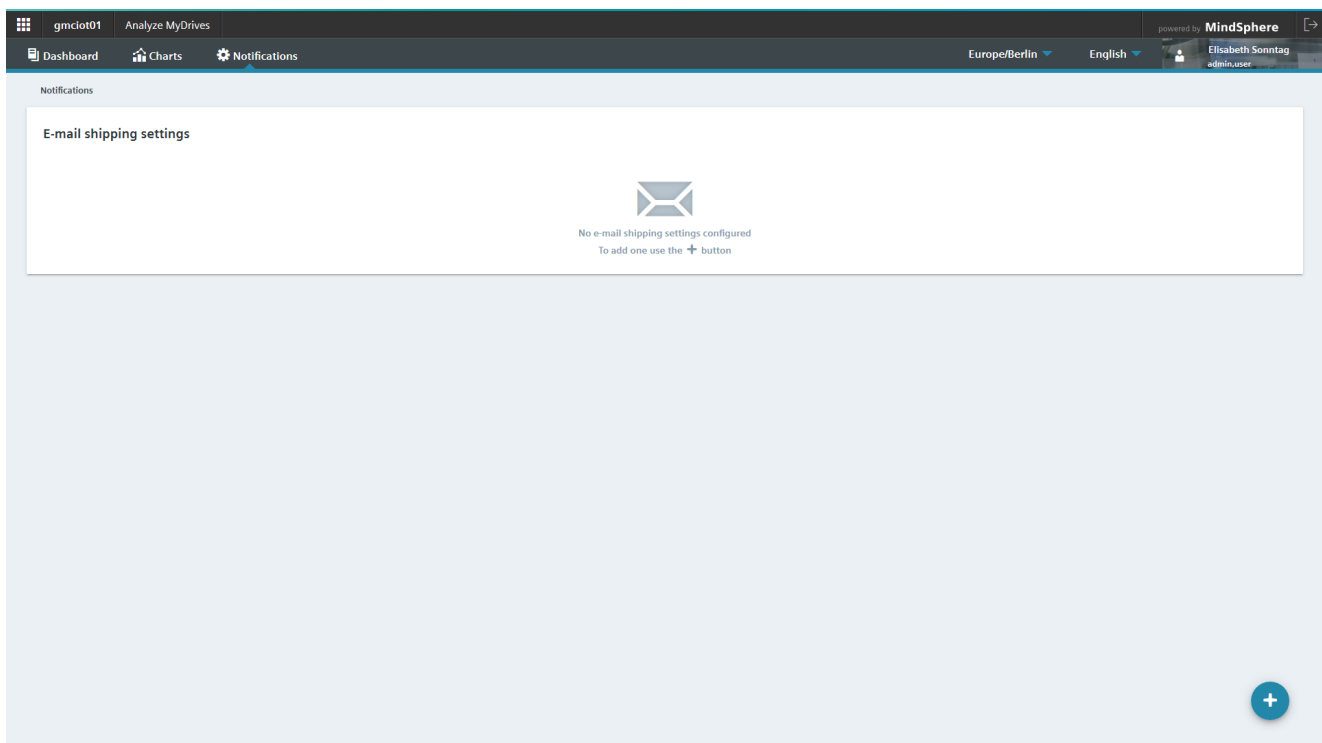

7.3.2.2 Creating notifications for the event type "Chart threshold value".

You can define a "minimum limit" and/or "maximum limit" for line diagrams. With the event type "Chart threshold value", a notification is sent out if the value is outside the defined range.

Example

The maximum motor temperature is 40 °C. If the motor temperature exceeds the maximum limit, MindSphere sends a notification to the defined recipient.

Procedure

Proceed as described below:

1. Click the  button. The following dialog box opens.

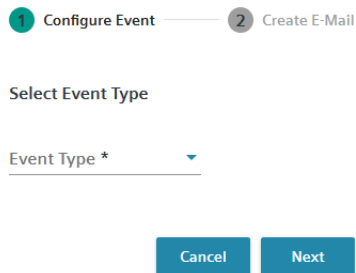

1 Configure Event — 2 Create E-Mail

Select Event Type

Event Type *

Cancel Next

2. Select the event type "Chart threshold value". The following dialog box opens.

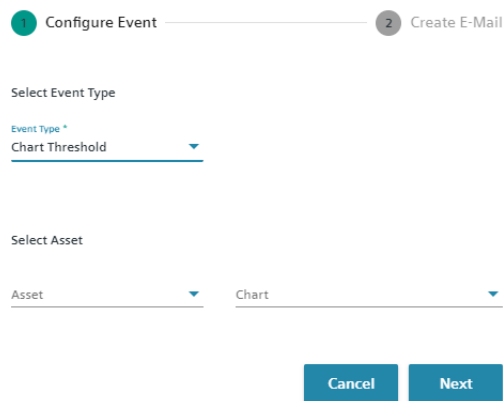

1 Configure Event — 2 Create E-Mail

Select Event Type

Event Type *

Chart Threshold

Select Asset

Asset Chart

Cancel Next

3. Select an asset. You can only select an asset which has been created on the charts overview page.
If a line diagram with defined threshold values was created for this asset, you can select the diagram under "Chart". In the selection list, use the mouse to display the "maximum limit" and "minimum limit" for the diagram.

4. Confirm with "Next".
5. Configure the e-mail recipient in field "To" (you can enter more than one recipient) and the "E-mail subject", the "E-mail header", and the "E-mail footer".

6. Confirm with "Save and close".

Chart

If notifications have been configured for a chart, an e-mail icon is displayed on the chart.

7.3.2.3 Creating notifications for the event type "Aspect variable".

With the event type "Aspect variable", you define a condition for a confounding variable. If the target value fulfils this condition, a notification is sent out.

Example

If the value of the confounding variable exceeds 1422, MindSphere sends a notification to the defined recipient.

Procedure

Proceed as described below:

1. Click the  button. The following dialog box opens.

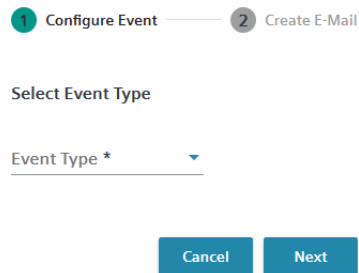

1 Configure Event — 2 Create E-Mail

Select Event Type

Event Type *

Cancel Next

2. Select the event type "Aspect variable". The following dialog box opens.

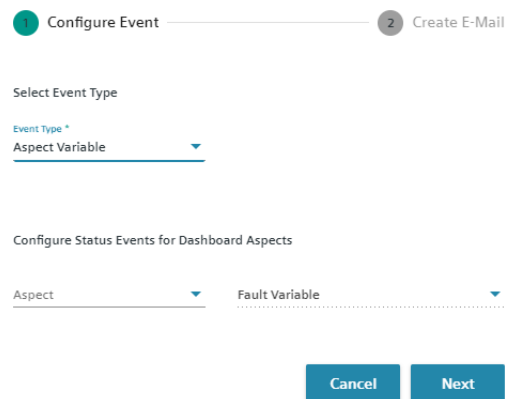

1 Configure Event — 2 Create E-Mail

Select Event Type

Event Type *

Aspect Variable

Configure Status Events for Dashboard Aspects

Aspect Fault Variable

Cancel Next

7.3 Notifications

- 3. Select an aspect. You can only select an asset which has been created on the dashboard overview page.

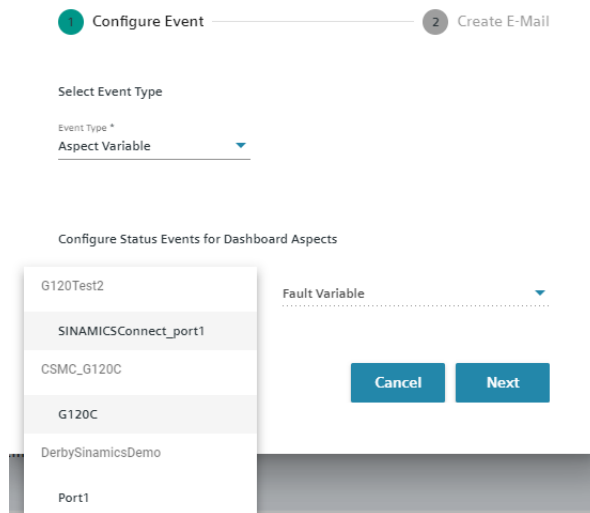

- 4. Select a confounding variable which is defined in the aspect. After selecting the confounding variable, the event details are displayed. Define the event details. "Equal to '=' ", "greater than '>' " or "less than '<' " can be selected for the condition. Finally, define the target value.

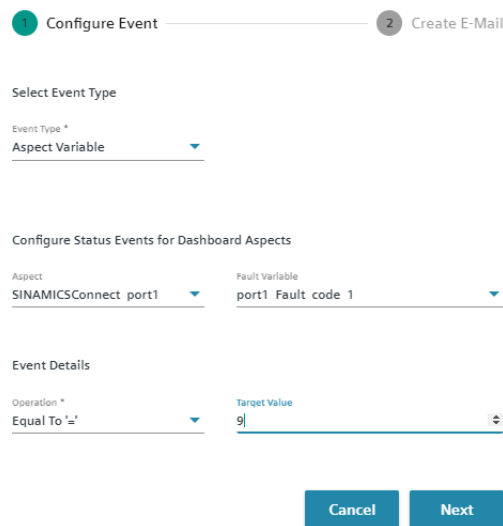

- 5. Confirm with "Next".

6. Configure the e-mail recipient in field "To" (you can enter more than one recipient) and the "E-mail subject", the "E-mail header", and the "E-mail footer".

- E-mail subject:** ATTENTION! Event Aspect Variable - SINAMICSConnect_port1 > port1_Fault_code_1
- E-mail header:** This e-mail has been sent to you to inform you of an event for Aspect Variable 'port1_Fault_code_1'
- E-mail footer:** With best regards, Analyze MyDrives

At the bottom of the form, there are three buttons: 'Cancel', 'Back', and 'Save and close'.

7. Confirm with "Save and close".

7.3.2.4 Creating notifications for the event type "Connection status".

With the event type "Connection status", a notification is sent out if the connection status of an asset changes.

Example

If the connection status changes from "online" to "offline" or vice versa, MindSphere sends a notification to the defined recipient.

Procedure

Proceed as described below:

1. Click the  button. The following dialog box opens.

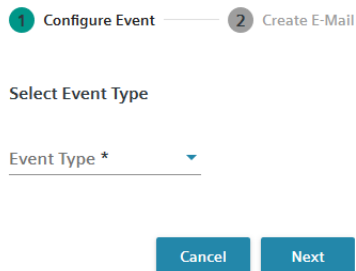

1 Configure Event — 2 Create E-Mail

Select Event Type

Event Type *

Cancel Next

2. Select the event type "Connection status". The following dialog box opens.

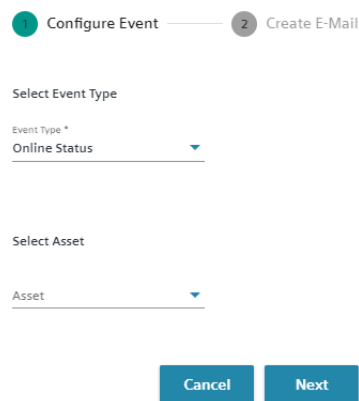

1 Configure Event — 2 Create E-Mail

Select Event Type

Event Type *

Online Status

Select Asset

Asset

Cancel Next

3. Select an asset. You can only select an asset which has been created on the charts overview page.

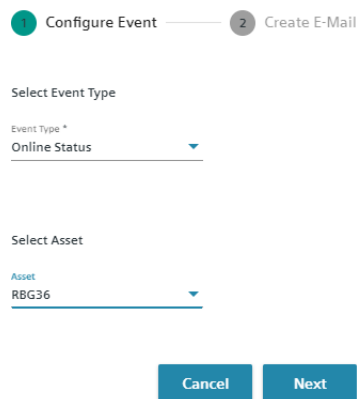

1 Configure Event — 2 Create E-Mail

Select Event Type

Event Type *

Online Status

Select Asset

Asset

RBG36

Cancel Next

4. Confirm with "Next".
5. Configure the e-mail recipient in field "To" (you can enter more than one recipient) and the "E-mail subject", the "E-mail header", and the "E-mail footer".

6. Confirm with "Save and close".

7.3.2.5 Creating notifications for the event type "Onboarding status".

An asset can be onboarded or offboarded or try to be integrated. With the event type "Onboarding status", a notification is sent out if the onboarding status of an asset changes.

Example

The onboarding status changes from "onboarded" to "offboarded". If the onboarding status changes, MindSphere sends a notification to the defined recipient.

Procedure

Proceed as described below:

1. Click the  button. The following dialog box opens.

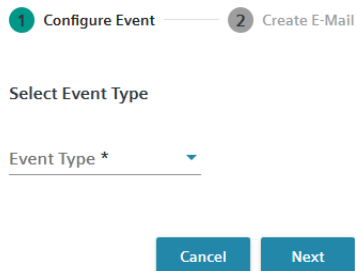

1 Configure Event — 2 Create E-Mail

Select Event Type

Event Type *

Cancel Next

2. Select the event type "Onboarding status". The following dialog box opens.

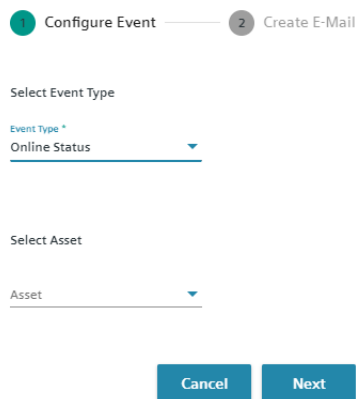

1 Configure Event — 2 Create E-Mail

Select Event Type

Event Type *
Online Status

Select Asset

Asset

Cancel Next

3. Select an asset. You can only select an asset which has been created on the charts overview page.

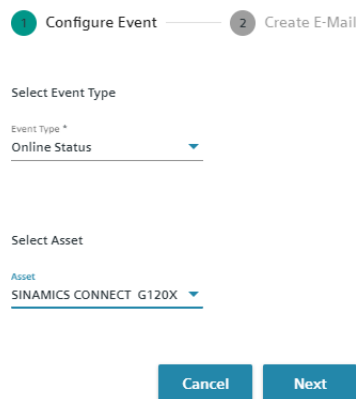

1 Configure Event — 2 Create E-Mail

Select Event Type

Event Type *
Online Status

Select Asset

Asset
SINAMICS CONNECT G120X

Cancel Next

4. Confirm with "Next".
5. Configure the e-mail recipient in field "To" (you can enter more than one recipient) and the "E-mail subject", the "E-mail header", and the "E-mail footer".

6. Confirm with "Save and close".

7.3.2.6 Editing notifications

You can adjust the e-mail notifications subsequently. Proceed as described below:

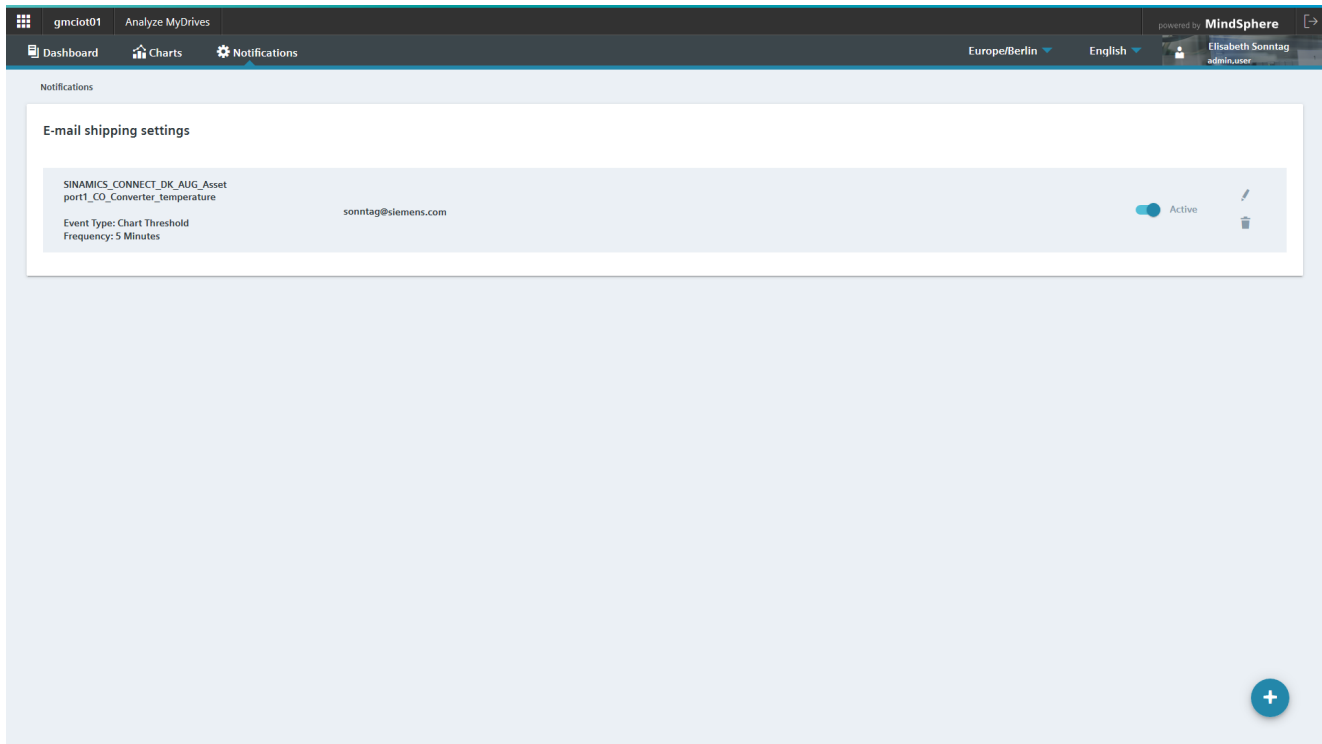

Procedure

1. Next to the notification that you want to change, click .
2. Make the required changes. You can delete the e-mail recipient or add a new recipient and adjust the texts.

Edit e-mail shipping setting

To:

sonntag@siemens.com 

E-mail subject

ATTENTION! Event Connectivity - SINAMICS_CONNECT_DK_AUG_Asset > Connectivity

E-mail header

This e-mail has been sent to you to inform you of an event for
SINAMICS_CONNECT_DK_AUG_Asset 'Connectivity'

E-mail footer

With best regards, Analyze MyDrives

3. Apply the changes with "Save and close".

